

# Contractor Schedule

## Monday May 21<sup>st</sup> through Friday June 1<sup>st</sup>

**IN AREAS OF CONSTRUCTION ACTIVITY, ROADS WILL BE OPEN TO LOCAL TRAFFIC ONLY**

### **WORK ACTIVITIES FOR WEEK OF MAY 21st**

- Bottom layer (first of two) of chip seal surface on the following roads:
  - High Pines Lane
  - Pinewood Lane
  - Spruce Drive
  - Birch Drive
  - High Lake Road (Ridge - terminus)
  - Partridge Lane
  - Ridge Lane
  - Sherry Drive
  - FishTrap (High-Fishtrap – terminus)
  - Stiloski Rd
- Surface layer of chip seal on the following roads:
  - Ada Street
  - Blaisdell Street
  - Blueberry Lane
  - Center Street
  - Community Street
  - Senior Drive

### **WORK ACTIVITIES FOR WEEK OF MAY 28th**

- Pulverizing on the following roads:
  - Arrowhead Drive
  - Red Fox Lane
  - North Oswego Lake Road
  - High-Fishtrap Lake Rd (CTH M – Fishtrap)
- Gravel placement on the following roads:
  - Arrowhead Drive
  - Red Fox Lane
  - Blue Heron Lane
  - High-Fishtrap Lake Rd (CTH M – Fishtrap)
  - White Deer Lane
  - North Oswego Lake Road
  - White Birch Lane

### **Residents and businesses with direct impacts**

Access to driveways will be available every morning and evening. During daytime construction activities, access may be limited. Expect delays when traveling roads that are under construction.

#### Other Items

- Work days
  - Monday through Friday, 7 am to 7 pm
  - Saturday, 7am – 7pm (occasionally)

See construction activities maps for projected work areas for the week. [[scroll down to see map](#)]

For more specific information on the work or to express concerns please contact the Project Engineer, Mark Barden; residents are encouraged to call him at 715-420-0579. However, if there is an imminent concern to be addressed at the project work site, residents must be highly aware of their own safety and are asked to use caution when approaching any of the workers in the construction site.

***IF RESIDENTS HAVE SPECIAL NEEDS OR BUSINESSES ARE EXPECTING DELIVERIES, THEY MAY BE ACCOMMODATED IF PLANNED IN ADVANCE AND COORDINATED WITH THE ENGINEER.***

2018 Road Construction  
Town of Boulder Junction  
Weekly Project Work Activities  
Week of May 21st

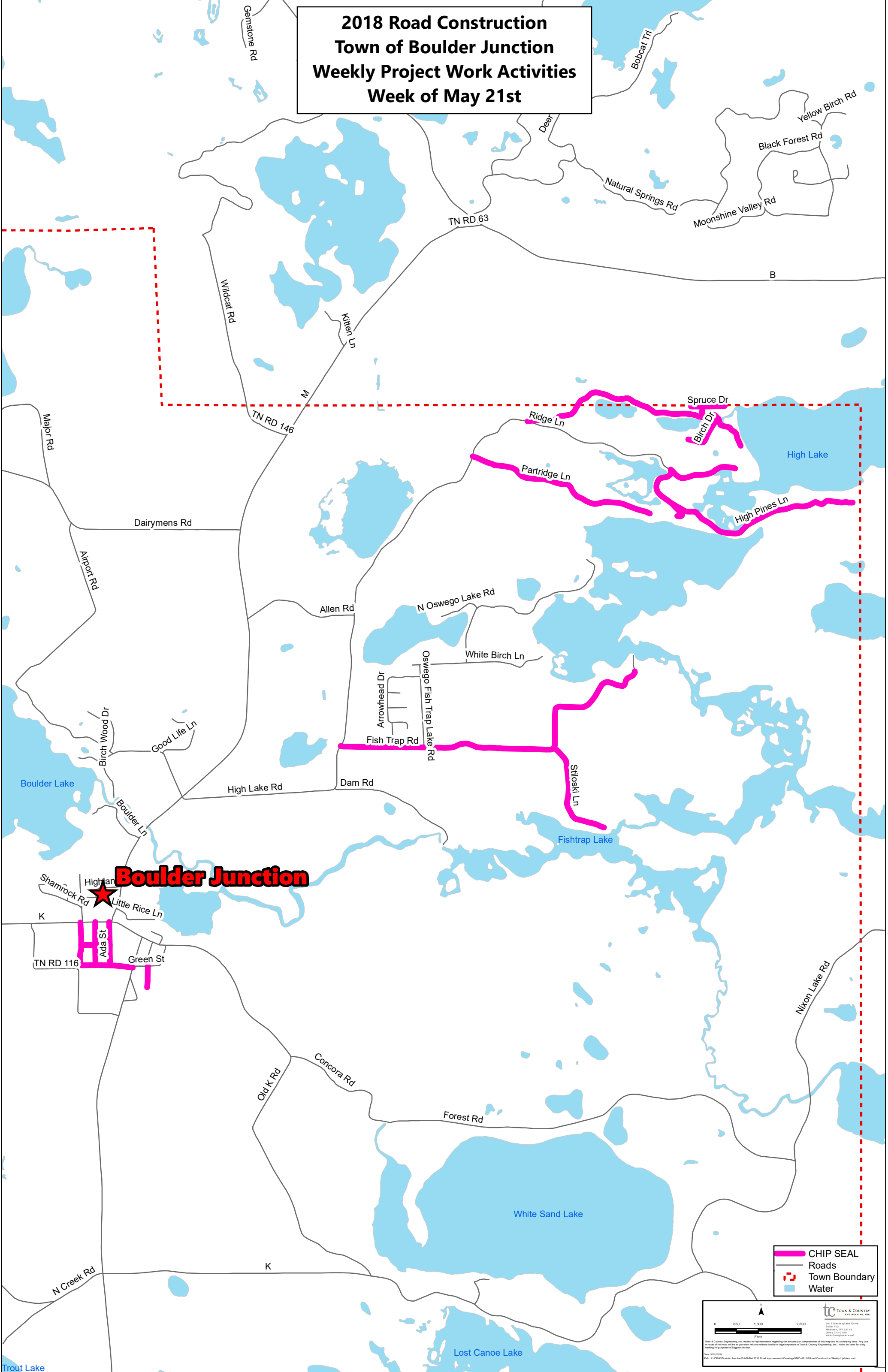

- CHIP SEAL
- Roads
- Town Boundary
- Water

0 650 1,300 2,600 Feet

TC TOWN & COUNTRY ENGINEERING, INC.  
2912 Marktplatz Drive  
Boulder, WI 53011-18  
(608) 275-3353  
www.townandcountryeng.com

Town & Country Engineering, Inc. makes no representation regarding the accuracy or completeness of this map and its underlying data. Any use or reuse of this map will be at your own risk and without liability to Town & Country Engineering, Inc. Not to be used for liability. Drawing for purposes of display only.

Date: 5/21/2018  
Path: J:\CDE\Boulder Junction\Boulder\02-044 2018 Road Improvements\Drawings\Boulder\02-044 2018 Road Construction Weekly Updates.mxd

2018 Road Construction  
Town of Boulder Junction  
Weekly Project Work Activities  
Week of May 28th

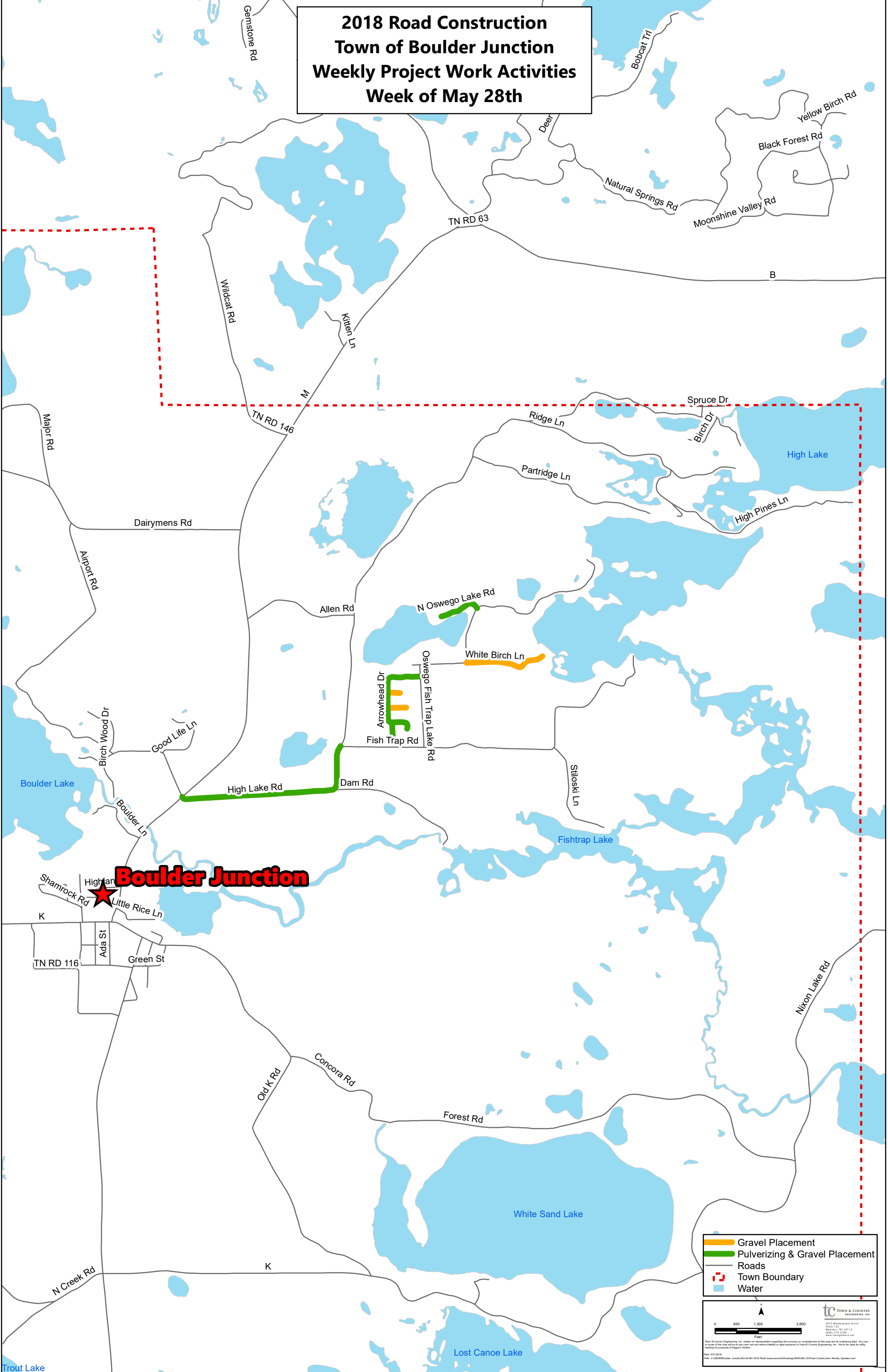

- Gravel Placement
- Pulverizing & Gravel Placement
- Roads
- Town Boundary
- Water

0 650 1,300 2,600 Feet

TC TOWN & COUNTRY ENGINEERING, INC.  
2912 Marktplatz Drive  
Boulder, WI 53011-18  
(608) 273-3351  
www.townandcountryeng.com

Town & Country Engineering, Inc. makes no representation regarding the accuracy or completeness of this map and its underlying data. Any use or reuse of this map will be at your own risk and without liability to Town & Country Engineering, Inc. Not to be used for liability. Drawing for purposes of display only.

Date: 5/21/2018  
Path: J:\C0845\Boulder Junction\B02-044 2018 Road Improvements\Drawings\B02-044 02 Road Construction Weekly Updates.mxd